



United States  
Department of  
Agriculture

Animal and  
Plant Health  
Inspection  
Service

Legislative and  
Public Affairs

Freedom of  
Information

4700 River Road  
Unit 50  
Riverdale, MD  
20737-1232

OCT 29 2008

Julie Caramante

Dear Ms. Caramante:

This is in response to your November 17, 2005, Freedom of Information Act (FOIA) request for information, dated from January 1, 2005, to November 17, 2005, pertaining to the Beltex Corporation's horse slaughter plant. Specifically, you requested violations of the "Commercial Transport of Equines to Slaughter Act" and any subsequent penalties assessed. Your request was received in this office on November 17, 2005, and assigned case number FOIA 06-108. We apologize for the delay of this response.

Enclosed on a CD-ROM are 906 pages of responsive records. However, information has been withheld under FOIA Exemption 6, 5 U.S.C. § 552(b)(6). This exemption protects information from disclosure when its release would cause a clearly unwarranted invasion of personal privacy. This same information has also been withheld under FOIA Exemption 7(C), 5 U.S.C. § 552(b)(7)(C). This exemption protects from disclosure records or information compiled for law enforcement purposes when its release could reasonably be expected to constitute an unwarranted invasion of personal privacy.

We are withholding nine pages in their entirety under FOIA Exemptions 6 and 7C, 5 U.S.C. § 552(b)(6), (b)(7)(c). These pages include one hand-written affidavit and an eight-page personal summary report.

You may appeal our denial determination. If you choose to appeal, your appeal must be in writing and must be received at the following address within 45 days of the date of this letter.

Administrator  
Animal and Plant Health Inspection Service  
Ag Box 3401  
Washington, D.C. 20250-3401

Please refer to FOIA 06-108 in your appeal letter and add the words "FOIA Appeal" to the front of the envelope. To assist the Administrator in reviewing your appeal, provide specific reasons why you believe modification of the determination is warranted.



Also contained on the CD-ROM is rp505enu.exe, which is a free copy of Adobe® Acrobat® Reader™ needed to view the responsive records. By opening rp505enu.exe and following the on-screen instructions, you will install Adobe Reader. After the installation, Adobe Reader should render the PDF files correctly.

Because the cost to process your request is less than \$25.00, the fee has been waived. If you have any questions, please contact Ms. Glendora Gilchrist of my staff at (301) 734-0601.

Sincerely,

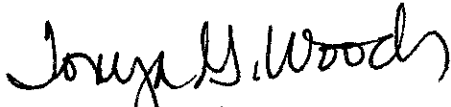
A handwritten signature in black ink, appearing to read "Tonya G. Woods". The signature is fluid and cursive, with the first name "Tonya" being more prominent than the last name "Woods".

Tonya G. Woods  
Director  
Freedom of Information & Privacy Act  
Legislative and Public Affairs

Enclosure

08/17/2006 03:14 PM

To Paul Ugstad  
cc  
bcc  
Subject TX05213-VS

& Beltex Corporation

Dear Dr. Ugstad:

You have been named as the program official for this case. I have reviewed the subject case here on Staff in Riverdale and will be closing this case with

**"Insufficient Evidence.** There was insufficient evidence that a violation occurred. If you are aware of any aggravating or mitigating factors we have not already considered in our decision, please let me know by August 31, 2006. *Please send your concurrence by e-mail.* If I don't hear from you by then, I will proceed with the planned enforcement action.

Thank you,

USDA-APHIS-MRPBS-IES  
Riverdale MD 20736  
Phone)



United States  
Department of  
Agriculture

August 09, 2006

Animal and  
Plant Health  
Inspection  
Service

To:

USDA, APHIS, IES  
4700 River Road, Unit 85  
Riverdale, MD 20737

Marketing & Regulatory Subject: Case No. TX05213-VS  
Programs Business  
Services

Investigative &  
Enforcement Services

2150 Centre Avenue  
Bldg B-3W10  
Ft. Collins, CO 80526

PH# (970) 494-7485  
Fax# (970) 494-7487

Submitted for your attention is IES Case No. TX05213-VS (No violation case report), involving and Beltex Corporation. There was insufficient evidence that a violation occurred.

On 07/18/05, a horse owned by [redacted] and shipped by Beltex Corporation arrived for slaughter at Beltex Corporation. The horse was shipped from Frontier Game Company (aka Beltex Feedlot) in Whiteface, Texas. [redacted] stated that the injury appeared to have just happened. [redacted] for Frontier Game Company stated that the horse was able to bear weight on all four legs prior to being shipped to slaughter. [redacted] stated that the horse was sound when he shipped it to the Beltex Feedlot. Title 9 CFR § 88.4(a)(5)(vi) states that the horse must be able to bear weight on all four legs prior to being shipped to slaughter, not at the time of arrival.

Another case report is forthcoming involving [redacted] TX05109-VS) that does show violations of 9 CFR 88, Commercial Transportation of Equines for Slaughter.

I was unable to include the original affidavit in the case report; the document was stolen due to a vehicle break-in. I included the reader's copy of the affidavit.

[redacted] has no prior history in the IES Tracking System. Beltex Corporation has received one stipulation involving the transport of slaughter horses.

Contacts in this case include:

Dr. Paul Ugstad, Texas AVIC, (512) 383-2408  
Dr. Jose Diez, VS Western Region Director, (970) 494-7400  
Timothy Fordahl, IES WR Director, (970) 494-7499

Should you need any further information please call me at [redacted]

Investigator, Texas  
Investigative & Enforcement Services

Enclosure

cc: Dr. P. Ugstad, VS, Austin, TX



Safeguarding American Agriculture  
APHIS is an agency of USDA's Marketing and Regulatory Program  
An Equal Opportunity Provider and Employer

UNITED STATES DEPARTMENT OF AGRICULTURE  
ANIMAL AND PLANT HEALTH INSPECTION SERVICE  
INVESTIGATIVE AND ENFORCEMENT SERVICES  
WESTERN REGION  
FORT COLLINS, CO

**REPORT OF INVESTIGATION**

Case Number: TX05213-VS

Alleged Violation: 9 CFR § 88

Alleged Violator 1:

Alleged Violator 2: **Beltex Corporation**  
3801 North Grove  
Ft. Worth, TX 76106  
Tel. (817) 624-1136  
FEIN # 75-1522503

Business Information: Alleged Violator 1 - is a commercial shipper of slaughter horses. He has been in the horse business most of his life and ships 35 to 40 slaughter horses per month to Beltex Corporation in Ft. Worth, Texas.

Alleged Violator 2 – Beltex Corporation is a slaughtering facility located in Fort Worth, Texas. Beltex Corporation has been incorporated in Texas since 1976, with number 0037959100. Animals slaughtered at the facility include cattle, hogs, bison, and horses.

Summary of Events: On 07/18/05, a slaughter horse (identified with backtag # USCP 1359) arrived at Beltex Corporation unable to bear weight on all four legs. The horse was owned by and was shipped from Whiteface, Texas, to Ft. Worth by Beltex Corporation. Prior to that shipped the horse to Frontier Game Company, a subsidiary of Beltex Corporation, located in Whiteface, Texas. Frontier Game Company is a feedlot that feeds out slaughter horses.

Explanation of Evidence: **Exhibit 1** – APHIS Form 7162, Affidavit of dated 02/14/06, states that upon inspection of the horse it appeared that the injury had just happened. **Exhibit 2** – APHIS Form 7162, Affidavit of dated 06/21/06, states that the horse would not have left Frontier Game Company in that condition. **Exhibit 3** – APHIS Form 7162, Affidavit of (readers copy), dated 09/27/05, states that the horse was sound prior to being shipped to Whiteface, Texas.  
—SEE EXHIBITS—

Summary: There was insufficient evidence that a violation occurred.

Investigator: 2150 Centre Ave. Bldg. B-3W10  
Fort Collins, CO 80526-8117  
(940) 867-9400

Date of Report: August 09, 2006

**FOR OFFICIAL USE ONLY**

This document and its contents are not to be distributed outside your agency, nor duplicated, without prior consent from USDA, APHIS, Investigative and Enforcement Services.

## AFFIDAVIT

I, \_\_\_\_\_ being duly sworn on oath make the following statement:

I make the following statement to \_\_\_\_\_ who I know is an \_\_\_\_\_ for  
the United States Department of Agriculture, Animal Plant Health Inspection Service,  
Investigative and Enforcement Services.

On 07/18/05, while performing my official duties at Beltex Corporation in Fort Worth, I  
inspected a shipment of horses shipped by Beltex Corporation, the horses were transported for  
slaughter. The truck that shipped the horses was identified as being a Beltex Corporation truck  
(the name was shown on the truck door), the \_\_\_\_\_ There were 32 horses  
on the shipment, 26 were owned by \_\_\_\_\_ the remaining 6 horses were owned by Beltex  
Corporation. The 26 horses owned by \_\_\_\_\_ were identified with \_\_\_\_\_ marked in chalk  
on their sides. The VS Form 10-13 that accompanied the horses showed Beltex Feedlot as the  
owner/shipper. I did not see a VS Form 10-13 for the horses owned by \_\_\_\_\_

Upon arrival at the plant one of the horses owned by \_\_\_\_\_ could not bear weight  
on all four legs. I noticed the horse as it was in the pen just after being unloaded, it was  
quivering as if the accident had just happened. From what I remember \_\_\_\_\_

\_\_\_\_\_ of Beltex Corporation) was there and saw the horse. I questioned \_\_\_\_\_ about  
the horse, and I believe he phoned \_\_\_\_\_ at Beltex Feedlot in Morton,

Subscribed and sworn to before me on  
on this 14th day of February, 2006.

APHIS FORM 7162 Replaces VS Form 3-59G which is obsolete.  
(NOV 92)

ADMIN

AUTHORITY NC



U.S.C. 2217 TO  
AFFIRMATIONS,

**AFFIDAVIT**

] eing duly sworn on oath make the following statement:

Texas), she told him that the horse was fine at the time it was loaded, and that it could bear weight on all four legs.

This statement I have given is true and correct to the best of my knowledge and belief.

END.

---

Subscribed and sworn to before me at  
on this 14th day of February, 2006.

APHIS FORM 7162 Replaces VS Form 3-59G which is obsolete.  
(NOV 92)

DES I.C. 2217 TO  
ADMINISTER OATHS, AFFIDAVITS, AND AFFIRMATIONS,  
AUTHORITY NC



**AFFIDAVIT**

I                               being duly sworn on oath make the following statement:  
to                               who has identified himself as an Investigator for U.S.D.A. Animal & Plant  
Health Inspection Service.

ur business

involves feeding out horses to be sent to slaughter. The horses go to slaughter at Beltex Corporation in Ft. Worth, TX. Frontier Game Co. is a subsidiary of Beltex Corporation.

In July 2005                               shipped 26 horses to our xxx feedlot, we then shipped them on to Beltex in Ft. Worth, xxx xxx xxx they were shipped on 07/18/05.                               howed me photos of one of the horses (backtag # USCP 1359) that could not bear weight on its right xxx hind leg after it arrived in Ft. Worth. That horse would not have left Frontier Game Co. in that condition, something must have happened on the trailer or as it was being unloaded. The horse still belonged to                               we only shipped it to Ft. Worth, the truck that shipped the horse was owned by Beltex. This statement is true and correct.

Subscribed and sworn to before me at Frontier Game Company in Whiteface, Texas  
on this 21<sup>st</sup> day of June, 2006.

APHIS FORM 7162 Replaces VS Form 3-59G which is obsolete.  
(NOV 92)

DESIGNATED PURSUANT TO 7 U.S.C. 2217 TO  
ADMINISTER OATHS, AFFIDAVITS, AND AFFIRMATIONS,  
AFFIDAVIT NO. 2217



## AFFIDAVIT

I, (name of affiant), \_\_\_\_\_, being duly sworn on oath make the following statement:

I make this statement freely and without the promise of reward to \_\_\_\_\_ who has identified himself to me as an Investigator employed by the United States Department of Agriculture.

I ship about 35 to 40 horses a month to Beltex Feedlot.

According to what I can recall horse with backtag 86NM9853 was sound when I shipped her. I don't think anything was wrong with the horse. The driver never told me anything about any horse being injured. I purchase the horses and send them to Beltex Feedlot. Beltex feeds them out and they slaughter them. When they are delivered to the feedlot they are Beltex's horses. I do not pay Beltex to ship the horses. I do not feed out horses at Beltex. From what I understood I do not fill out the VS Form 10-13 because they are going to the feedlot I don't have to do this.

S  
SIGNATURE OF AFFIANT

Subscribed and sworn to before me at Prescott, AZ  
on this 27th day of September, 2005

APHIS FORM 7162 Replaces VS Form 3-59G which is obsolete  
(NOV 92)



D  
NT TO 7 U.S.C. 2217 TO  
ADMINISTER OATHS, AFFIDAVITS, AND AFFIRMATIONS,  
AUTHORITY NO. 2160



TX05213-VS

INVESTIGATORS Notes

Photos

Other Evidence

Business Summary Report

**BELTEX CORPORATION  
HORSE LOAD RECEIVING REPORT**

FILE EXCEL/H/PROCESSED HORSE TEMPLATE TAB # 27

DATE: 7/18/05 WEEK: 29

LOAD NO. 1053 117 BUYER \_\_\_\_\_

LOAD DELIVERED TO:  
FORT WORTH: \_\_\_\_\_ MORTON \_\_\_\_\_

TOTAL	KILL	FEED	CARCASS	MUSTANG	CONDEMNED	DIP	HLD OVER
26	21	2	3				

COMMENTS: \_\_\_\_\_

TAG #: 1329-1354

BUYER: SHEET / COST \_\_\_\_\_ PRICING PREFERENCE \_\_\_\_\_

COMMISSION: 20X

ADVANCE \_\_\_\_\_ CHECK NUMBER 1053

\_\_\_\_\_ PRORATED COST \_\_\_\_\_

LOAD TRUCKED BY \_\_\_\_\_

TRUCKING COST \_\_\_\_\_ PER MILE \_\_\_\_\_ PER HEAD \_\_\_\_\_

TRUCKING COST \_\_\_\_\_ PER LB \_\_\_\_\_ PER LOAD \_\_\_\_\_

TRUCKING: \_\_\_\_\_ BUYER / TRUCKER CHECK# \_\_\_\_\_ DATE: \_\_\_\_\_

TRUCKING: \_\_\_\_\_ BUYER / TRUCKER CHECK# \_\_\_\_\_ DATE: \_\_\_\_\_

APPROVAL PRESIDENT \_\_\_\_\_

FROM : FRONTIER MEATS FEEDLOT

FAX NO. : 806 525 4439

Jul. 18 2005 12:39PM P1  
P.1

\*\*THE BAR TAB\*\*

PAGE: 1

LIVESTOCK TRUCK BROKERS, INC.  
P.O. BOX 53897  
LUBBOCK TX 79453

INVOICE NUMBER: 0007663-IN

INVOICE DATE: 07/14/05

(806) 762-4695  
762-6672

BEL-TEX CORP  
3801 N GROVE  
Fort Worth

TX 76106

CUSTOMER NO: 0000501

DUE DATE: 07/29/05  
TERMS: NET 15 DAYS

CONTACT: 806-525-4439

CODE	DESCRIPTION	WEIGHT/MILES	RATE	AMOUNT
190	35 HORSES B/L# 44313 CHESTER BAY TRUCKING (UNIT# 12)	= 740.000	2.35	1,739.00
	ORIGIN: PHOENIX, AZ DEST: MORTON, TX (BELTEX)			

701

INVOICE TOTAL: 1,739.00

Confirmed  
by

BELTEX CORPORATION

91472

Vendor ID

Vendor Name

07/22/05

Check #:

Invoice No.	Date	Invoice Amount	Amount Paid	Discounts Taken	Credits Taken	Net Amount
29-10 HD 307	07/20/05	3720.65	3720.65	0.00	0.00	3720.65
29-26 HD 117	07/18/05	9890.35	9890.35	0.00	0.00	9890.35
Net Check Amt						13611.00

SF16001-1

REORDER FROM YOUR LOCAL SAFEGUARD DISTRIBUTOR, IF UNKNOWN, CALL 800-523-2422

GB5H8K0010000

M02SF014586

SAFEGUARD LITHO USA SFSL1 CK7508111L

BELTEX CORPORATION

91496

Vendor ID: H LIVESTK TR

Vendor Name: LIVESTOCK TRUCK BROKERS

07/25/05

Check #:

Invoice No.	Date	Invoice Amount	Amount Paid	Discounts Taken	Credits Taken	Net Amount
30-35 HD QUI NN/MORTO	07/25/05	1739.00	1739.00	0.00	0.00	1739.00
Net Check Amt						1739.00

SF16001-1

REORDER FROM YOUR LOCAL SAFEGUARD DISTRIBUTOR, IF UNKNOWN, CALL 800-523-2422

GB5H8K0010000

M02SF014586

SAFEGUARD LITHO USA SFSL1 CK7508111L

Load Report Internal Copy

Beltex Corporation - Processing Plant

7/22/2005

Page: 1

Load Id 117-27

Load Date 07/18/05

WEEK 29

Animal	Ref	Type	Live Wt	Hot Wt Slaughter	Hot Wt Feeder	Numeric Grade	Grade
1351	0	1	890	586	0	3	2
1350	0	1	810	505	0	3	2
1354	0	1	795	513	0	3	2
1333	0	1	890	549	0	3	2
1353	0	1	880	507	0	3	2
1341	0	1	985	620	0	3	2
1347	0	1	990	588	0	3	2
1330	0	1	880	555	0	3	2
1352	0	1	945	597	0	3	2
1340 Q		1	1095	718	0	4	2
1342 Q		1	1075	709	0	3	2
1349 BR		1	1175	718	0	3	2
1331	0	1	1030	661	0	3	2
1329	0	1	1060	681	0	3	2
1345	0	1	1065	698	0	3	2
1346	0	1	1035	674	0	3	2
1334	0	1	995	650	0	2	
1344	0	1	1035	681	0	2	
1339	0	1	1070	696	0	2	
1332	0	1	1095	688	0	3	2
1335 BR		1	1095	748	0	2	
1338	0	2	945	0	586	9	F
1337	0	2	890	0	552	9	F
1336	0	1	1240	768	0	1	E
1348	0	1	1200	768	0	1	E
1343	0	2	1175	0	752	12	F
26			26340	14878	1890		

Name	Address	County	Phone
BELTEX CORPORATION & TEXCOLD CORPORATION	3801 N GROVE ST FORT WORTH, TX 76106-3720	TARRANT	(817) 624-1136

## Name Variations

[Back To Top](#)

### Name Variation(s)/DBA(s)

[View Name Variation Sources](#)

#	Name Variations
1.	BELTEX CORPORATION & TEXCOLD CORPORATION
2.	FRONTIER GAME COMPANY
3.	FRONTIER MEATS
4.	TEX COLD CORPORATION

## Telephones

[Back To Top](#)

### Telephone(s)

[Telephones \(2\) | Internet \(1\)](#)

[View Phone Variation Sources](#)

#	Telephone Number
1.	(817) 324-1136
2.	(817) 624-1136

## Internet

[View Internet Domain Sources](#)

#	Internet Address	Actions
1.	WWW: <a href="http://WWW.FRONTIERMEATS.COM">WWW.FRONTIERMEATS.COM</a>	

## Addresses

[Back To Top](#)

### Address Variation(s)

[View Address Variation Sources](#)

#	Address	County	MSA	Actions
1.	3801 N GROVE ST FORT WORTH, TX 76106	TARRANT	Fort Worth-Arlington, TX - 2800	<a href="#">Get Report</a>
2.	3801 NORTH FWY FORT WORTH, TX 76106		Fort Worth-Arlington, TX - 2800	<a href="#">Get Report</a>
3.	PO BOX 427 WHITEFACE, TX 79379	COCHRAN		<a href="#">Get Report</a>

## Profiles

[Back To Top](#)

### Profile Information

[Profile \(5\) | Executives \(13\) | Reg. Agents\(6\) | Industry Numbers \(5\) | Company IDs \(1\)](#)

[View Profile Sources](#)

#### 1: BELTEX CORPORATION

Company Name: BELTEX CORPORATION

Date of Incorporation: 19760420

State of Incorporation: TX

Charter Number: 0037959100



Status Of Incorporation: IN EXISTENCE  
Corporation Structure: DOMESTIC BUSINESS CORPORATION

## 2: BELTEX CORPORATION

Company Name: BELTEX CORPORATION  
Date of Incorporation: 19970715  
State of Incorporation: TX  
Charter Number: 0566926  
Status Of Incorporation: ACTIVE  
Corporation Structure: CORPORATION

## 3: BELTEX CORPORATION

Company Name: BELTEX CORPORATION  
Date of Incorporation: 19970715  
Charter Number: 0566926  
Status Of Incorporation: ACTIVE  
Corporation Structure: DOMESTIC BUSINESS TRUST

## 4: FRONTIER GAME COMPANY

Company Name: FRONTIER GAME COMPANY  
Date of Incorporation: 19961010  
State of Incorporation: TX  
Charter Number: 0141830700  
Status Of Incorporation: FORFEITED EXISTENCE  
Corporation Structure: DOMESTIC BUSINESS CORPORATION

## 5: TEXCOLD CORPORATION

Company Name: TEXCOLD CORPORATION  
Date of Incorporation: 19760928  
State of Incorporation: TX  
Charter Number: 0038963600  
Status Of Incorporation: IN EXISTENCE  
Corporation Structure: DOMESTIC BUSINESS CORPORATION

## Executive(s)

#	Name	Titles	Actions
1.	(b)(6), (b)(7)(c)	CFO, CONTROLLER, FINANCE EXECUTIVE	<a href="#">Get Report</a>
2.		DIRECTOR OF ACCTNG./AUDITING	
3.		SALES, CHIEF OFFICER	
4.		HUMAN RESOURCES EXECUTIVE	
5.		HUMAN RESOURCES EXECUTIVE	
6.		CHIEF FINANCIAL OFFICER	
7.		GEN MGR, GENERAL MANAGER	
8.		V PRES	
9.		DIRECTOR, PRES, PRESIDENT, TREASURER	<a href="#">Get Report</a>
10.		DIRECTOR	<a href="#">Get Report</a>

11.	(b)(6), (b)(7)(c)	HUMAN RESOURCES EXECUTIVE, HUMAN RESOURCES, CHIEF OFFICER	
12.		CHIEF FINANCIAL OFFICER	
13.		DIRECTOR, SECRETARY, TREASURER, VICE PRESIDENT	<a href="#">Get Report</a>

#### Registered Agent(s)

[View Registered Agent Sources](#)

#	Name	Address
1.	SECRETARY OF THE STATE	30 TRINITY ST HARTFORD, CT 06106-1634
2.	(b)(6), (b)(7)(c)	4420 W VICKERY BLVD FORT WORTH, TX 76107-6259
3.		801 CHERRY ST STE 2100 FORT WORTH, TX 76102-6821
4.		4420 W VICKERY BLVD FORT WORTH, TX 76107-6259
5.		RR 2 BOX 46 MORTON, TX 79346-9528
6.	SECRETARY OF THE STATE	30 TRINITY ST HARTFORD, CT 06106-1634

#### Industry Information

[View Industry Information Sources](#)

Industry Numbers:	
SIC Codes:	0751 LIVESTOCK SVCS, EXC SPECIALTIES 2011 MEAT PACKING PLANTS 2013 SAUSAGE & OTHER PREPARED MEATS 2048 PREPARED FEEDS, NEC 5421 MEAT AND FISH (SEAFOOD) MARKETS

#### Company ID Numbers

[View Company ID Numbers Sources](#)

Company ID Numbers:	
FEIN:	75-1522503 75-1525971 77-1221378 77-3101183
DUNS No:	070804604
State ID(s):	CT, 0566926 TX, 0037959100 TX, 0038963600 TX, 0141830700

## Judgments/Liens

[Back To Top](#)

[Judgments \(4\) | Liens \(4\)](#)

#### Judgment Information

[View Judgment Sources](#)

1: TARRANT COUNTY CLERK-FORT WORTH	
Jurisdiction:	TARRANT COUNTY CLERK-FORT WORTH
Creditor(s):	STATE OF TEXAS
Debtor(s):	TEX COLD CORPORATION
Amount:	\$2,300



Type: FILED IN ERROR-ST TAX LIEN

Filing Date: 03/30/2000

## 2: TARRANT COUNTY CLERK-FORT WORTH

Jurisdiction: TARRANT COUNTY CLERK-FORT WORTH

Creditor(s): STATE OF TEXAS

Debtor(s): TEX COLD CORPORATION

Amount: \$2,300

Type: FILED IN ERROR-ST TAX LIEN

Filing Date: 03/24/2000

Filing Number: D200077148

## 3: TARRANT COUNTY CLERK-FORT WORTH

Jurisdiction: TARRANT COUNTY CLERK-FORT WORTH

Creditor(s): STATE OF TEXAS

Debtor(s): TEX COLD CORPORATION

Amount: \$2,300

Type: STATE TAX LIEN

Filing Date: 03/30/2000

Filing Number: D200064385

## 4: TARRANT COUNTY CLERK-FORT WORTH

Jurisdiction: TARRANT COUNTY CLERK-FORT WORTH

Creditor(s): STATE OF TEXAS

Debtor(s): FRONTIER GAME COMPANY

Amount: \$1,294

Type: STATE TAX LIEN RELEASE

Filing Date: 10/30/2000

Filing Number: D2001002650

## Lien Information

### 1: TX UCC RECORD

Jurisdiction: TX UCC RECORD

Secured Parties: CRYOVAC, INC.

Debtor(s): BELTEX CORPORATION

Type: UCC STANDARD

Filing Date: 06/09/2004

Filing Number: 40070775545

### 2: TX UCC RECORD

Jurisdiction: TX UCC RECORD

Secured Parties: INTER-TEL LEASING INC.

Debtor(s): BELTEX CORPORATION

Type: UCC STANDARD

Filing Date: 12/03/2001

Filing Number: 20011354824

### 3: TX UCC RECORD

Jurisdiction: TX UCC RECORD  
Secured Parties: NORWEST BANK TEXAS, N.A.  
Debtor(s): BELTEX CORPORATION  
Type: UCC STANDARD  
Filing Date: 04/17/2000  
Filing Number: 477922

### 4: TX UCC RECORD

Jurisdiction: TX UCC RECORD  
Secured Parties: NORWEST BANK TEXAS, N.A.  
Debtor(s): BELTEX CORPORATION  
Type: CONTINUATION  
Filing Date: 12/13/2004  
Filing Number: 400910777

## Real Property

### Real Property Assets

[Back To Top](#)

[View Property Assets Sources](#)

### 1: Property Record

County/FIPS: TARRANT  
Assessor's Parcel Number: 08203997  
Record Type: ASSESSOR  
Book Page: 000000000000  
Total Value: \$577,541  
Tax Amount: \$0  
Total Market Value: \$0  
Land Market Value: \$0  
Market Improvement Value: \$0

### 2: Property Record

County/FIPS: TARRANT  
Assessor's Parcel Number: 10085025  
Record Type: ASSESSOR  
Book Page: 000000000000  
Total Value: \$30,610  
Tax Amount: \$0  
Total Market Value: \$0  
Land Market Value: \$0  
Market Improvement Value: \$0

### 3: Property Record

County/FIPS: TARRANT  
Assessor's Parcel Number: 11003820  
Record Type: ASSESSOR  
Book Page: 000000000000

Tax Amount: \$0  
Total Market Value: \$0  
Land Market Value: \$0  
Market Improvement Value: \$0

#### 4: Property Record

County/FIPS: TARRANT  
Assessor's Parcel Number: 14570-19-C  
Record Type: ASSESSOR  
Book Page: 000000000000  
Lot Number: C  
Subdivision Name: FOSTEPCO HEIGHTS ADDITION  
Total Value: \$444,451  
Land Value: \$68,516  
Improvement Value: \$375,935  
Land Size: 136996  
Legal Description: FOSTEPCO HEIGHTS ADDITION BLK 19 LOT C  
Tax Amount: \$0  
Total Market Value: \$0  
Land Market Value: \$0  
Market Improvement Value: \$0  
Stories: 1

#### 5: Property Record

Lender: NORTH FORT WORTH BK  
Type of Mortgage: CONVENTIONAL  
Loan Amount: \$169,643  
Record Type: DEED  
Book Page: 009752001946  
Building Size in Square Feet: 0  
Document Type: DEED OF TRUST  
Transaction Type: REFINANCE

## Associated Entities

[Back To Top](#)

[Person Associates \(26\)](#) | [Business Associates \(3\)](#)

[View Person Associate Sources](#)

### Person Associates

#	Name	Title(s)	Address	Actions
1	(b)(6), (b)(7)(c)	ACCOUNTING CFO CONTROLLER DOMAIN ADMINISTRATIVE CONTACT FINANCE EXECUTIVE	3801 N GROVE ST FORT WORTH, TX 76106-3720	<a href="#">Get Report</a>
2		DIRECTOR OF ACCTNG./AUDITING	3801 N GROVE ST FORT WORTH, TX 76106-3720	
3		SALES, CHIEF OFFICER	3801 N GROVE ST FORT WORTH, TX 76106-3720	
4		HUMAN RESOURCES EXECUTIVE	3801 N GROVE ST FORT WORTH, TX 76106-3720	

(b)(6), (b)(7)(c)

5	HUMAN RESOURCES EXECUTIVE		
6	SYSTEMS-DATA PROCESSING	3801 N GROVE ST FORT WORTH, TX 76106-3720	<a href="#">Get Report</a>
7	MANAGER HUMAN RESOURCES	3801 N GROVE ST FORT WORTH, TX 76106-3720	<a href="#">Get Report</a>
8	PURCHASING PURCHASING MANAGER	3801 N GROVE ST FORT WORTH, TX 76106-3720	
9	GENERAL MGR	3801 N GROVE ST FORT WORTH, TX 76106-3720	
10	GENERAL MGR	3801 N GROVE ST FORT WORTH, TX 76106-3720	
11	DIRECTOR OF DATA PROCESSING	3801 N GROVE ST FORT WORTH, TX 76106-3720	
12		3801 N GROVE ST FORT WORTH, TX 76106-3720	
13	CHIEF FINANCIAL OFFICER EXPORT MANAGER	3801 N GROVE ST FORT WORTH, TX 76106-3720	
14	LOBBYIST	5208 AIRPORT FWY STE 210 FORT WORTH, TX 76117-5922	
15	GEN MGR GENERAL MANAGER	3801 N GROVE ST FORT WORTH, TX 76106-3720	
16	DIRECTOR OF ADMINISTRATION PROJECT MANAGER V PRES	3801 N GROVE ST FORT WORTH, TX 76106-3720	
17	PYRL ASST	3801 N GROVE ST FORT WORTH, TX 76106-3720	
18	DIRECTOR P PRES PRESIDENT TREASURER	3801 N GROVE ST FORT WORTH, TX 76106-3720	<a href="#">Get Report</a>
19	DIR HR DIRECTOR	3801 N GROVE ST FORT WORTH, TX 76106-3720	<a href="#">Get Report</a>
20	HUMAN RESOURCES EXECUTIVE HUMAN RESOURCES, CHIEF OFFICER	3801 N GROVE ST FORT WORTH, TX 76106-3720	
21	CHIEF FINANCIAL OFFICER	3801 N GROVE ST FORT WORTH, TX 76106-3720	
22		3801 N GROVE ST FORT WORTH, TX 76106-3720	
23	DIRECTOR REGISTERED AGENT SECRETARY TREASURER V PRES-SEC-TREAS VICE VICE PRESIDENT	3801 NORTH FWY FORT WORTH, TX 76106-2320	<a href="#">Get Report</a>
24		3801 N GROVE ST FORT WORTH, TX 76106-3720	
25	REGISTERED AGENT	4420 W VICKERY BLVD FORT WORTH, TX 76107-6259	<a href="#">Get Report</a>
26	REGISTERED AGENT	RR 2 BOX 46 MORTON, TX 79346-9528	

## Business Associates

#	Full Name	Address	Actions
1	(b)(6), (b)(7)(c)	PO BOX 464 DUNCAN, SC 29334-0464	<a href="#">Get Report</a>
2		1140 WEST LOOP N HOUSTON, TX 77055-7218	<a href="#">Get Report</a>
3		777 W ROSEDALE ST FORT WORTH, TX 76104-4633	<a href="#">Get Report</a>

## Sources

[Back To Top](#)

### Sources

All Sources

[132 Source Documents](#)

Experian Business Reports

[2 Source Documents](#)

Property

[5 Source Documents](#)

Corporate Filings

[14 Source Documents](#)

Dun & Bradstreet

[1 Source Document](#)

Business Finder

[16 Source Documents](#)

Business Contacts

[85 Source Documents](#)

UCC Lien Filings

[4 Source Documents](#)

Liens and Judgments

[4 Source Documents](#)

Internet Domain Registrations

[1 Source Document](#)

Shipment arrived 07/18/05, 26 horses were marked with 6 others owned by Beltex

Injured horse was owned by shipped by Beltex

Injured horse with backtag # USCP 1359, unable to bear weight on all four legs

Was: paid for the horse when it was delivered to the feedlot in Morton, or when it arrived at Beltex in Ft. Worth? *Who pays the hauling from Morton to Ft. Worth*

Was the horse loaded in that condition?

What could have caused the injury? Could something have happened en route?

Did anybody look closely at the injury, any idea about why it arrived unable to bear weight on the leg?

Who loaded the horses? Did they see anything strange about the horse? Any trouble loading it?

Any type of payment record, and VS Form 10-13. *Week #29, Lot #117, 26 horse fo*

Statement from

*Need the 10-15*



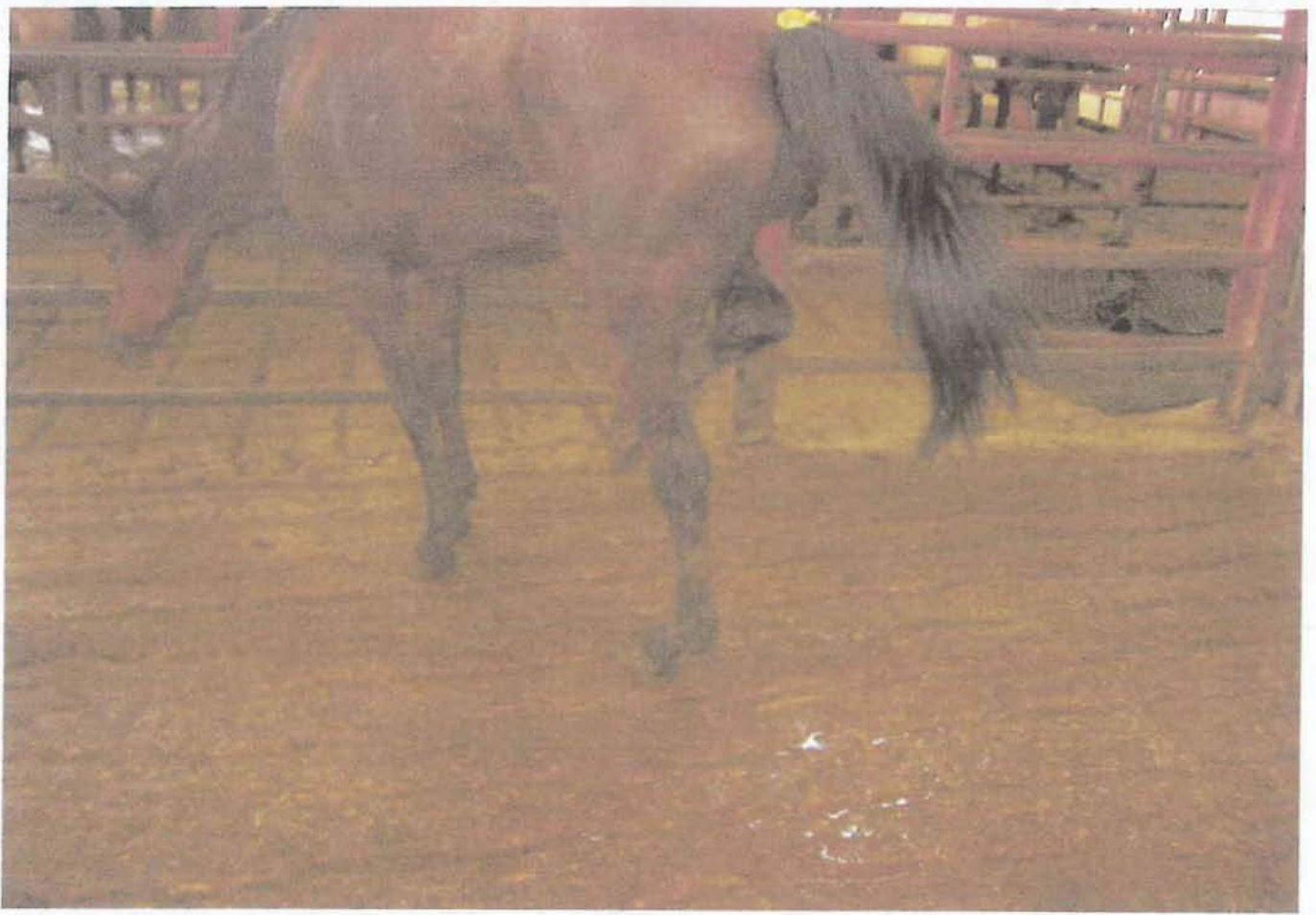













Pages removed for the following reason: (b)(5) hand written statement









2696

WHITE





BILLY

2696





















































USAH



6966



10112000

STATE-FEDERAL

DO NOT REMOVE































Pages removed for the following reason: (b)(5) hand written statement





















































INBREED  
USA  
1410  
CATTLE  
CATTLE





























































62563  
62563





62563  
62563













62564  
62564  
62564  
62564  
62564  
62564  
62564  
62564





















































































































All redactions on this page are pursuant to (b)(6) & (b)(7)(c).



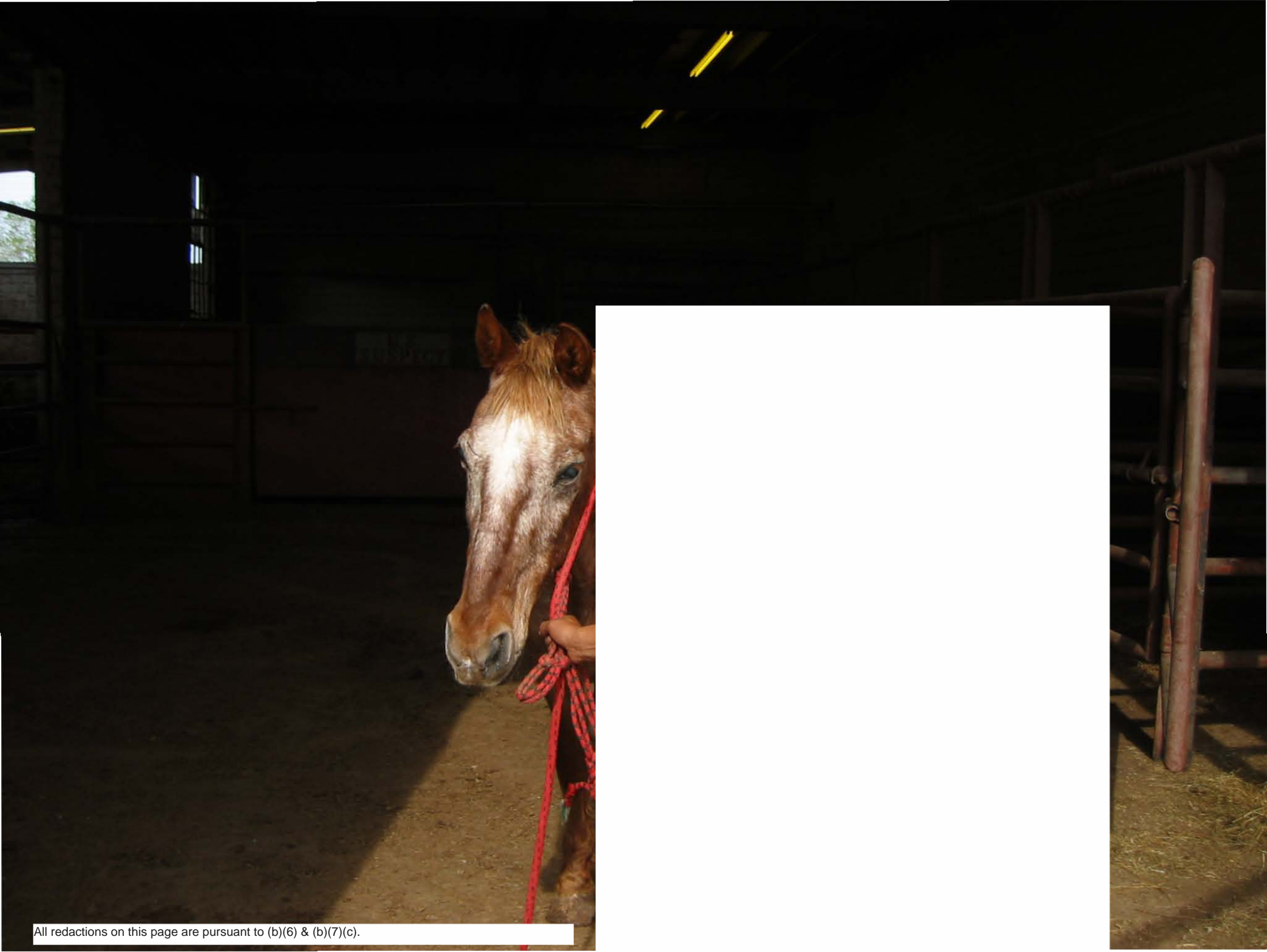



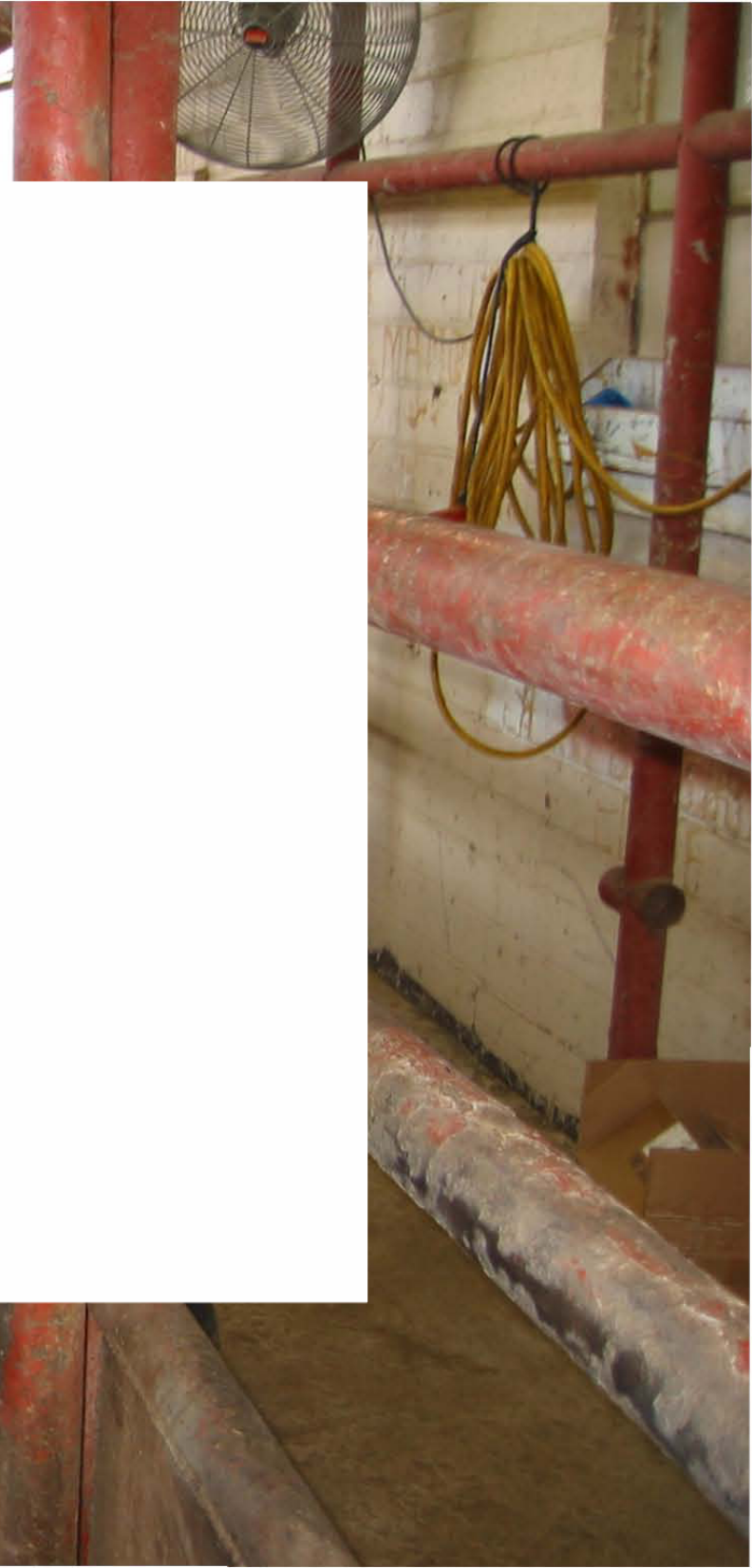























































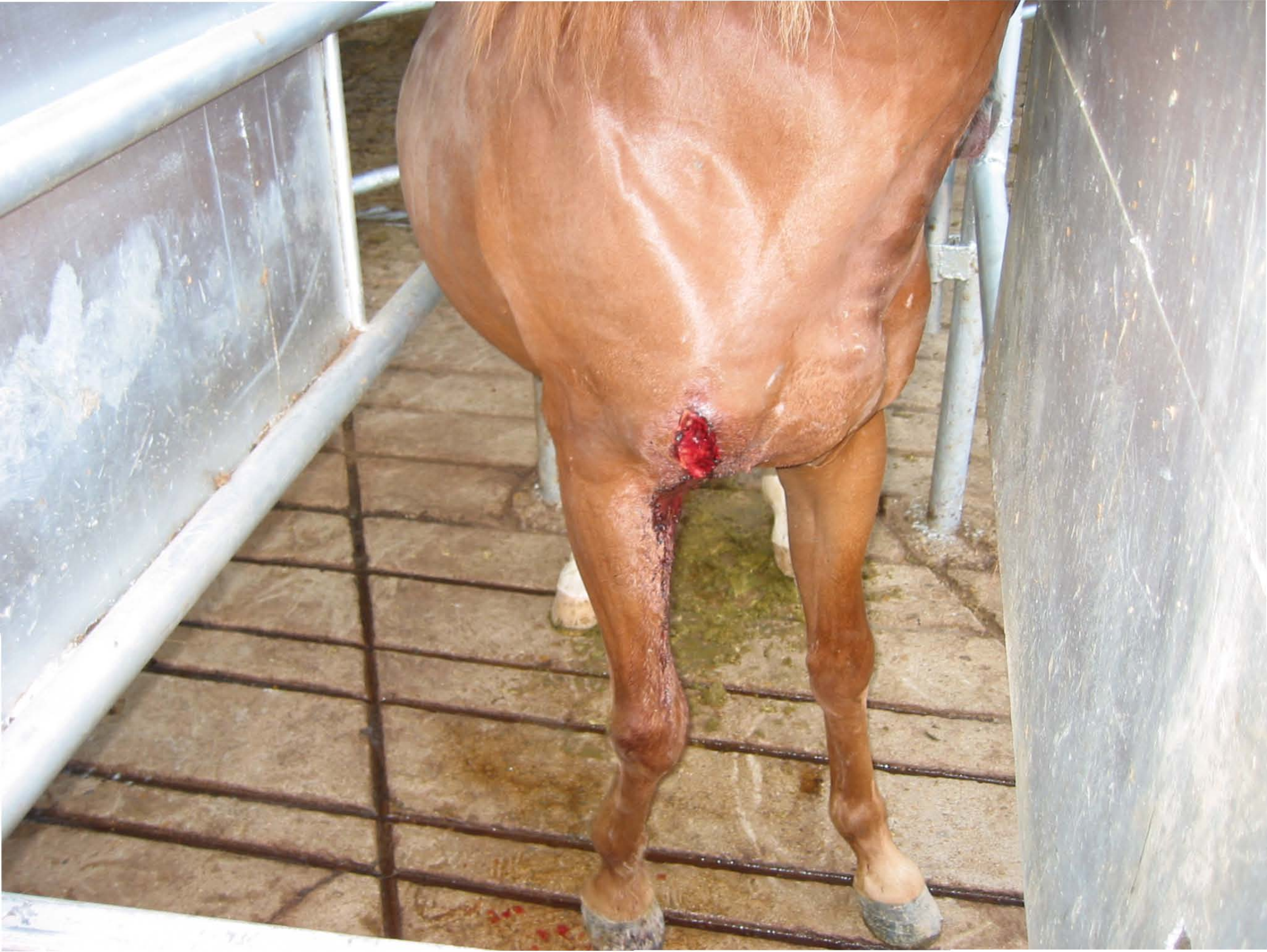































064980 064980  
064980 **64980** 064980  
064980

064980 064980  
064980 **64980** 064980  
064980













































































65687  
65687

47RU  
7435  
12-10-10







47RU



STATE-FEDERAL

**7435**

DO NOT REMOVE



© 1995, 1996

065581







3

0

APPROX. LOW O<sub>2</sub>

















































































































M1111

2011





























All redactions on this page are pursuant to (b)(6) & (b)(7)(c).











